Majestic Homes

LAINEY 46

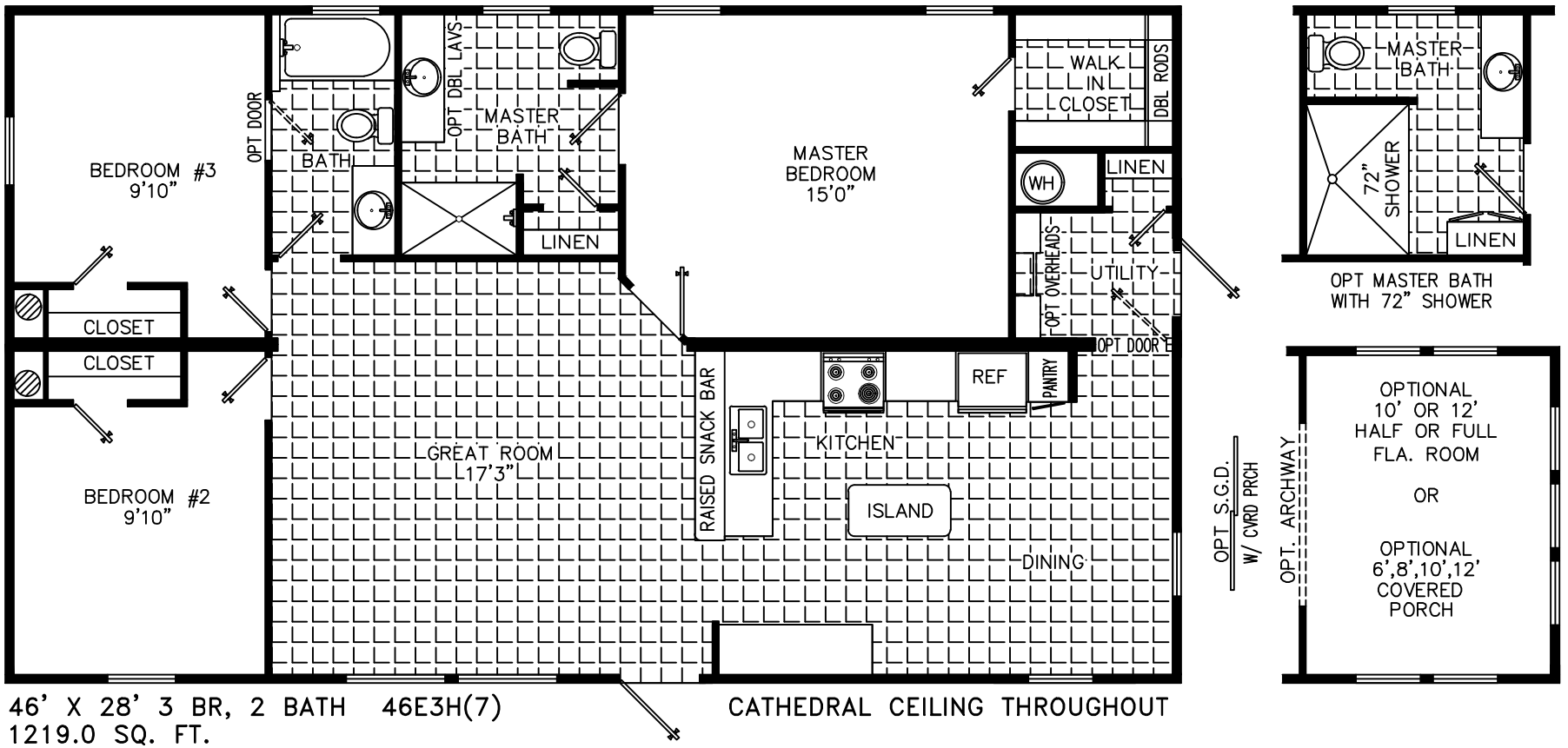

46' X 28' 3 BR, 2 BATH 46E3H(7)
1219.0 SQ. FT.

CATHEDRAL CEILING THROUGHOUT

NOBILITY HOMES INC.
nobilityhomes.com

Homes Designed, Built & Serviced By NOBILITY HOMES

MANUFACTURED IN ACCORDANCE WITH STANDARDS DEVELOPED AND ENFORCED BY HUD. DUE TO OUR CONTINUING PROGRAM OF PRODUCT IMPROVEMENT. PRICES AND SPECIFICATIONS ARE SUBJECT TO CHANGE WITHOUT NOTICE. SOME ITEMS SUCH AS TIRES, RIMS, AXLES AND HITCHES MAY HAVE BEEN RECYCLED AFTER INSPECTION FOR SAFETY AND APPRARANCE. ALL DIMENSIONS ARE NOMINAL.